EBS in Windows instance

First we have to create a instance by using windows machine

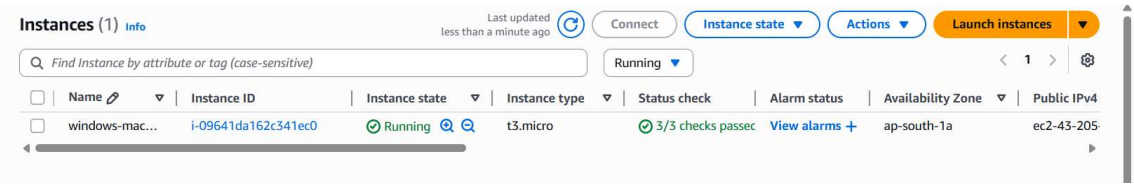

we have to create an EBS in the same region and AvailabilityZone.

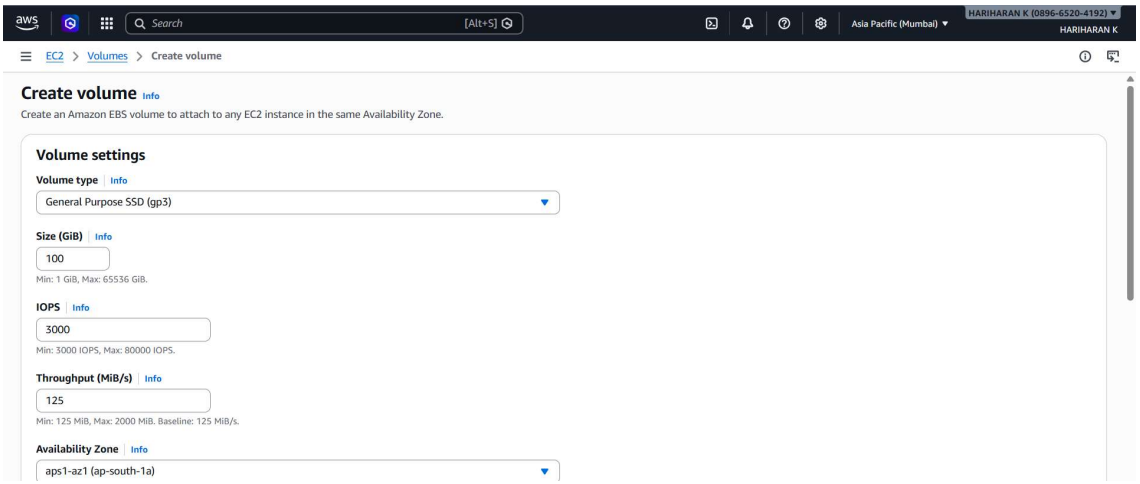

Then we have to attach the volume to the created instance.

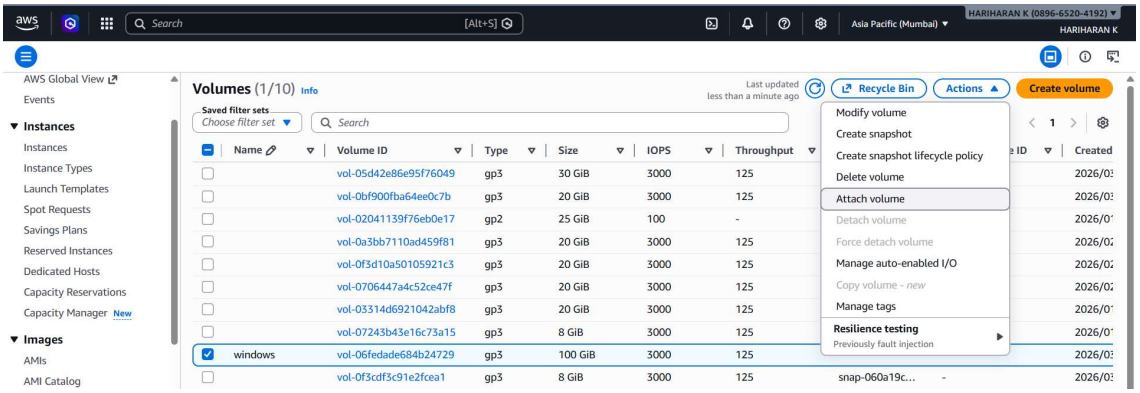

The machine is connected

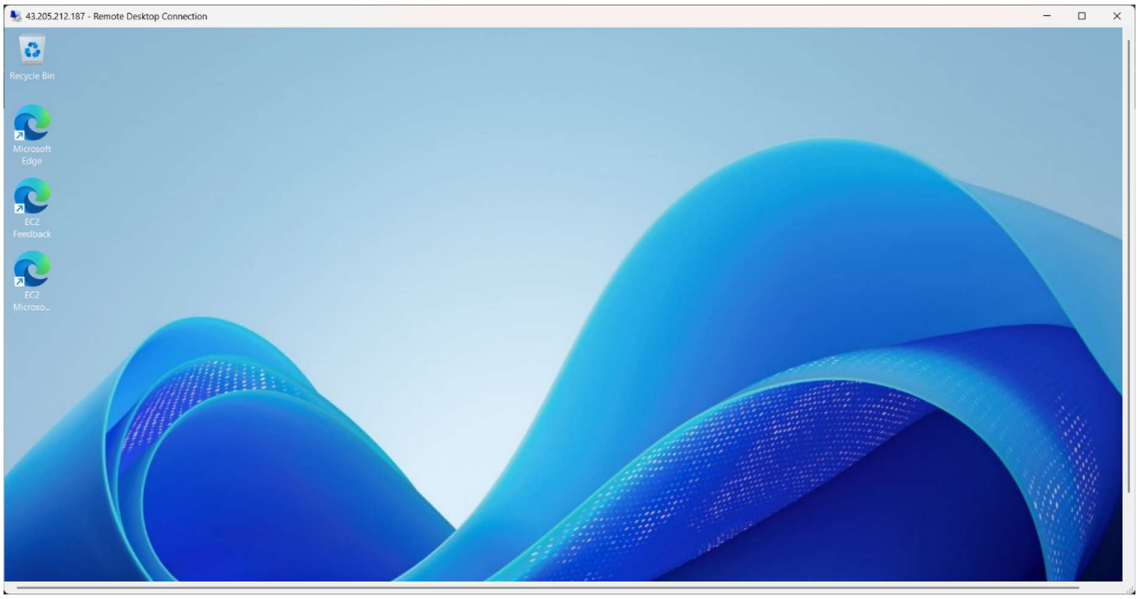

This is the configured storage.

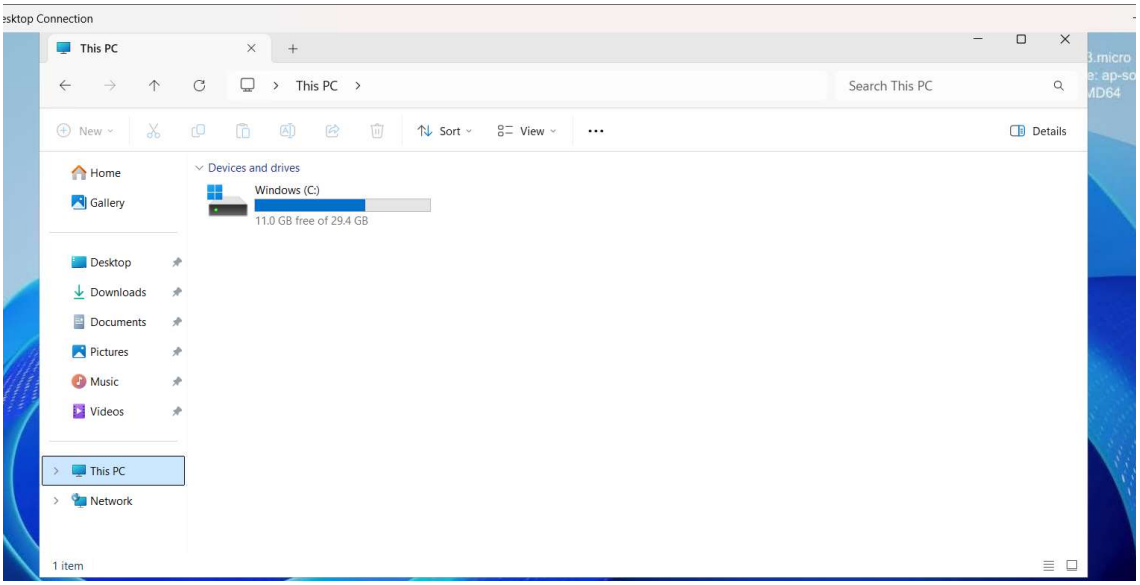

After searching for disk management you can see this app and you have to allocate the unallocated attached volume.

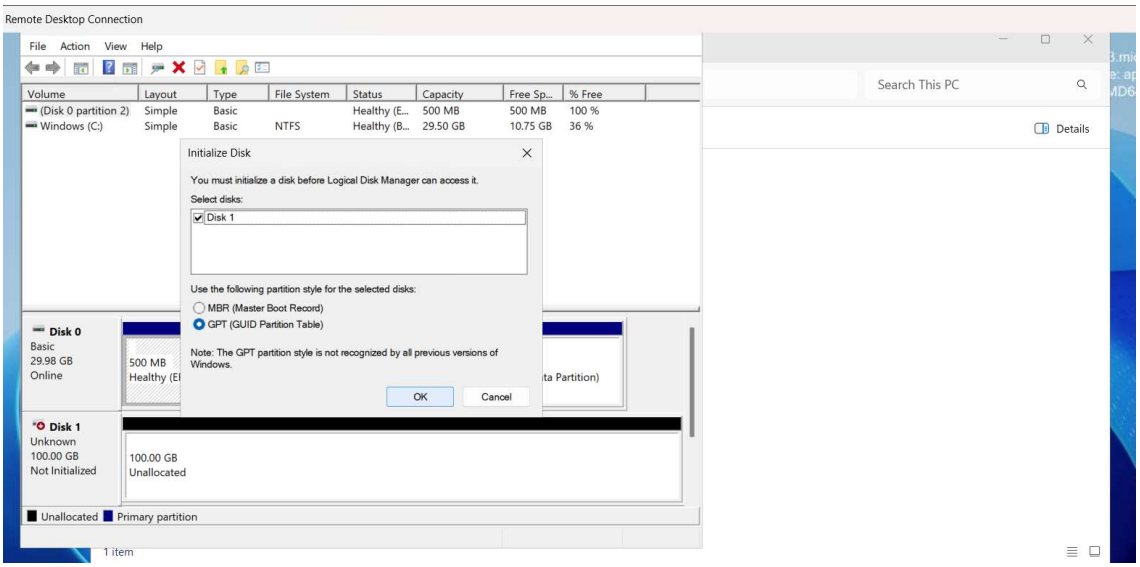

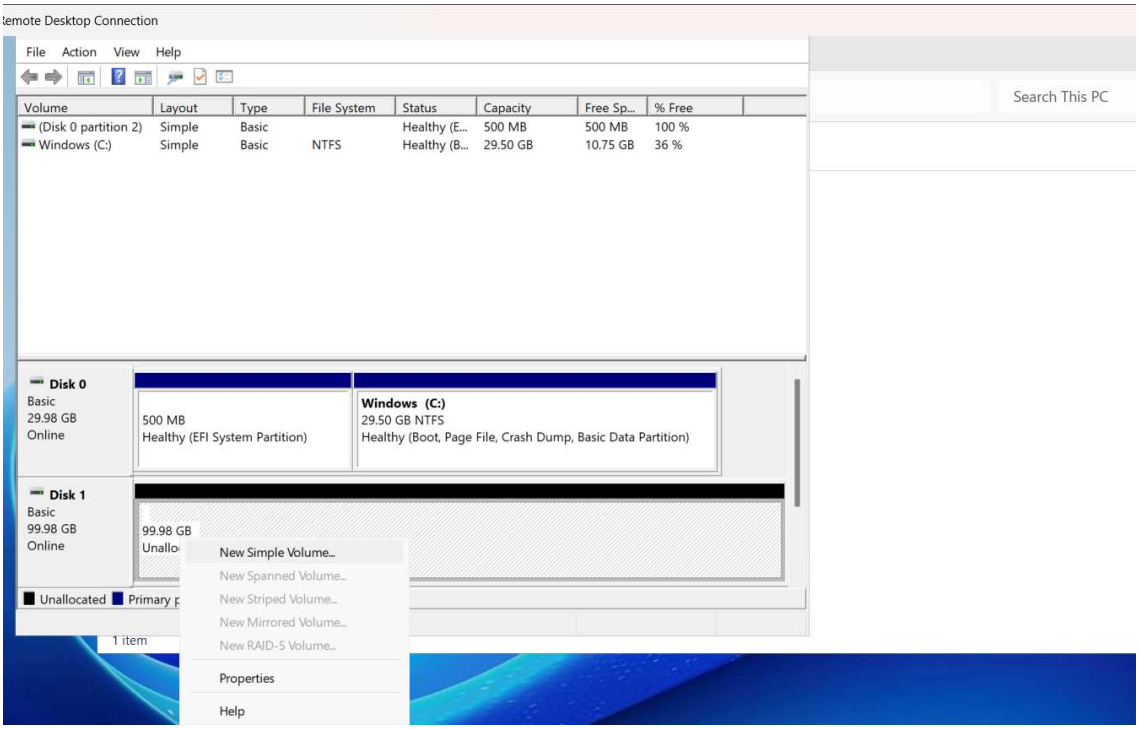

Then I have done all the procedure and the volume has been formatted and allocated.

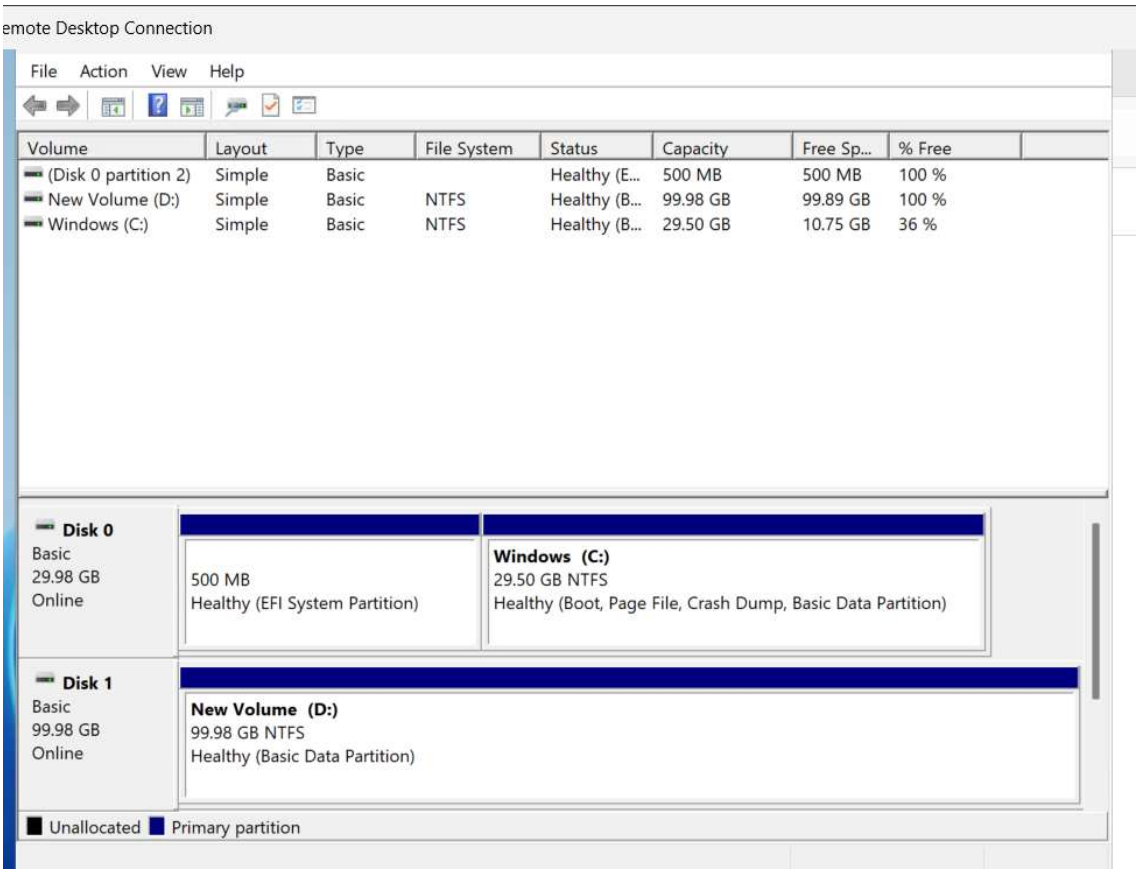

We can see the allocated disk.

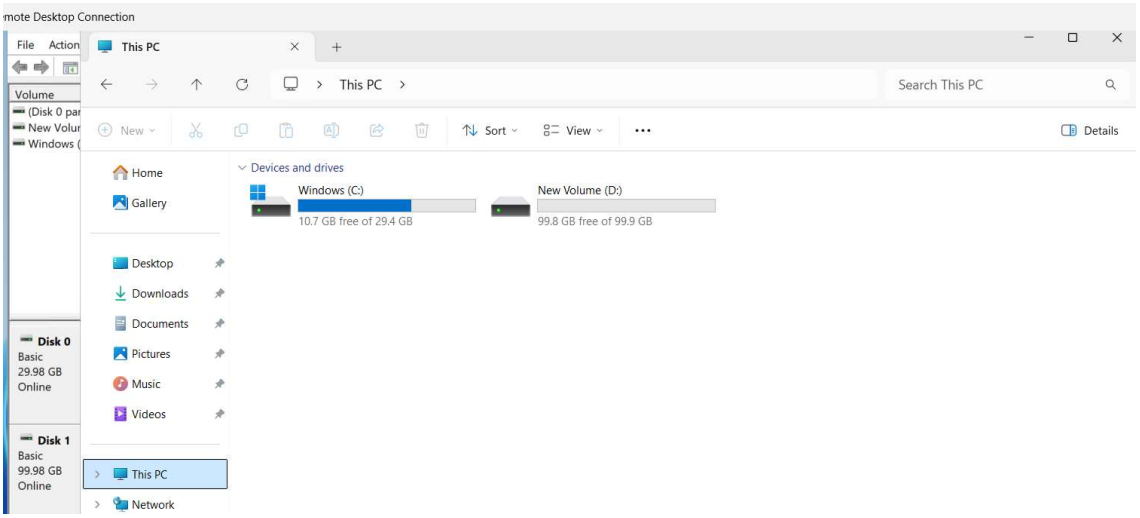

EBS Snapshot

An **EBS Snapshot** is a **backup of an EBS volume** stored in **Amazon S3**.

Key Points

- It is used to **backup data of an EBS volume**.
- Snapshots are **incremental** (only changes are saved after the first snapshot).
- Used for **data recovery**.
- You can **create a new EBS volume from a snapshot**.

Example Flow

1. EC2 instance has an **EBS volume**.
2. You create a **snapshot of that volume**.
3. Later you can restore it → **create a new EBS volume** → attach it to an instance.

I have selected the volume and creating one snapshot.

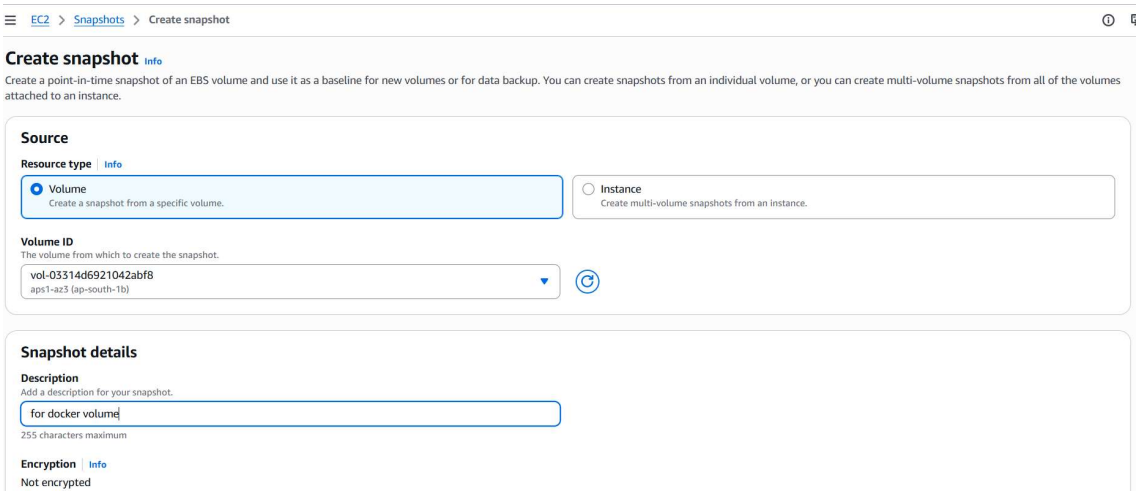

Then I have the volume back (i.e) snapshot's

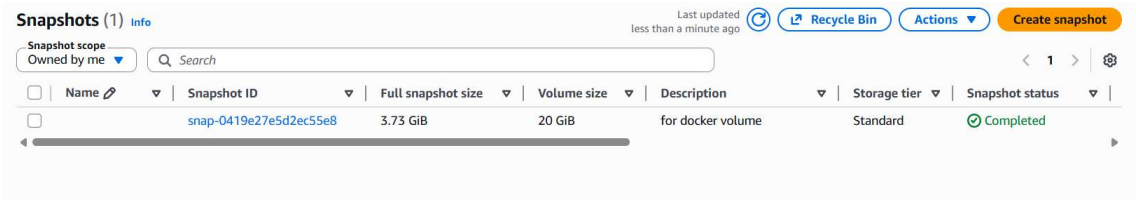

AMI (Amazon Machine Image)

An **AMI** is a **complete template used to launch an EC2 instance**.

It contains:

- OS (Linux / Windows)
- Application software
- Configuration
- Snapshots of attached volumes

Key Points

- Used to **launch new EC2 instances**.
- Contains **snapshots of EBS volumes**.
- Acts like a **golden template**.

Example Flow

1. Configure an EC2 instance.
2. Install software (Apache, Docker, etc.).
3. Create an **AMI from that instance**.
4. Launch **multiple instances using that AMI**.

For creation of the image we can use the pre-installed webserver and any other services are build to **AMI**. By clicking the create image button for the selected instance

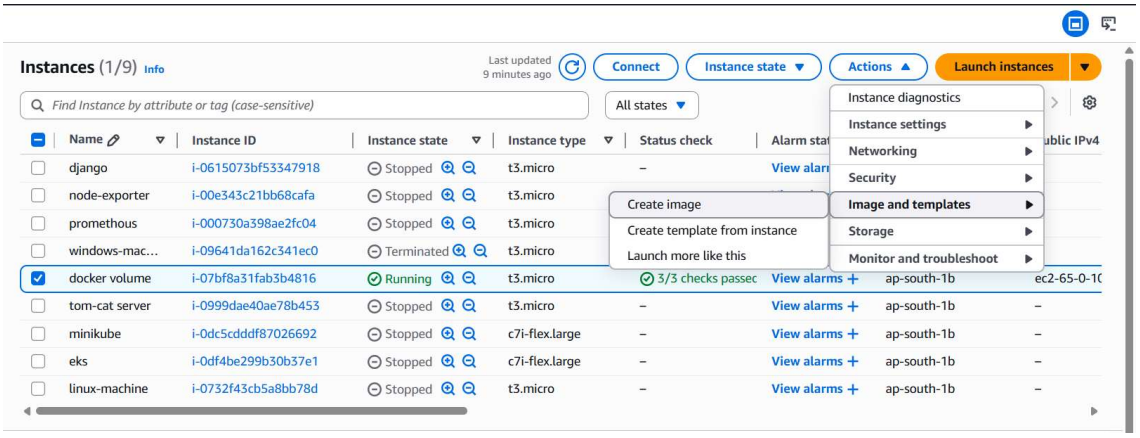

Then we have to name the **AMI**.

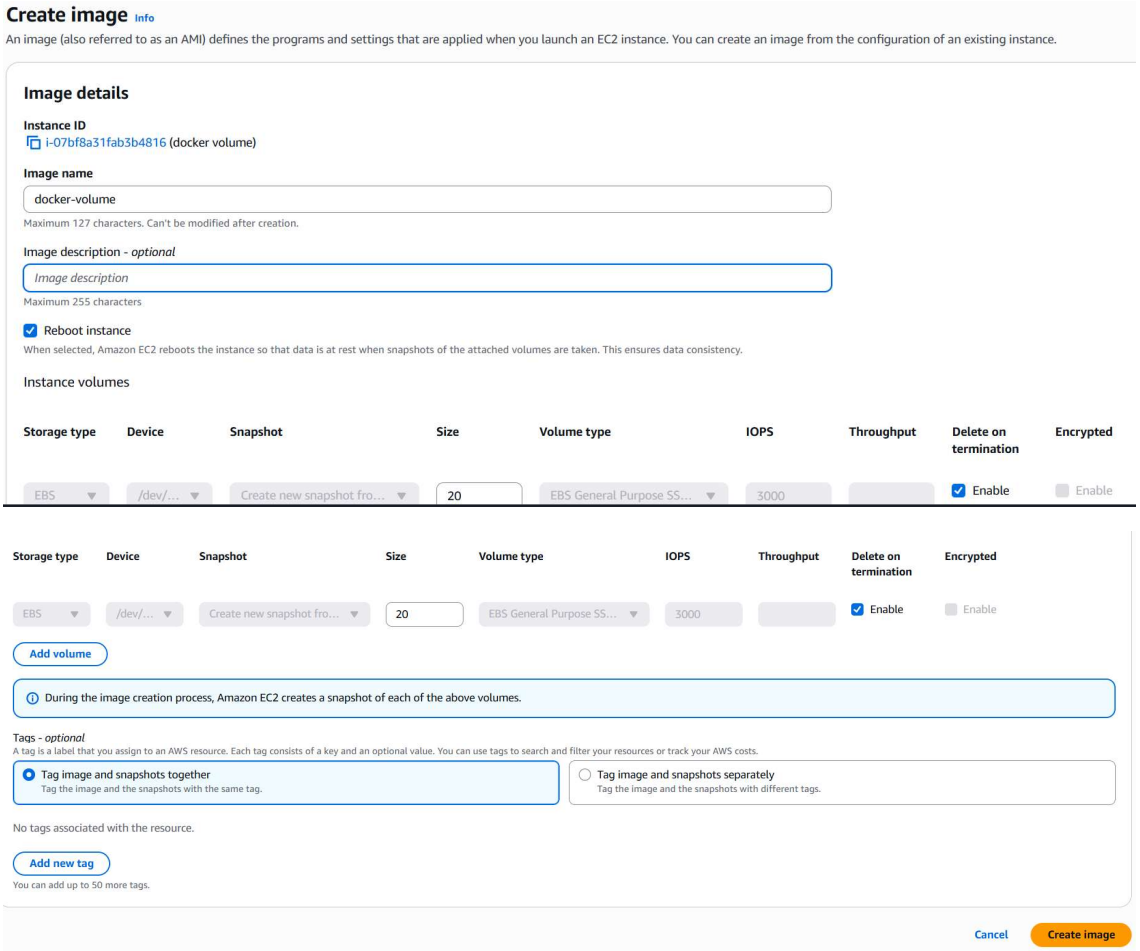

When the created **AMI** is available we can use it for launching an instance.

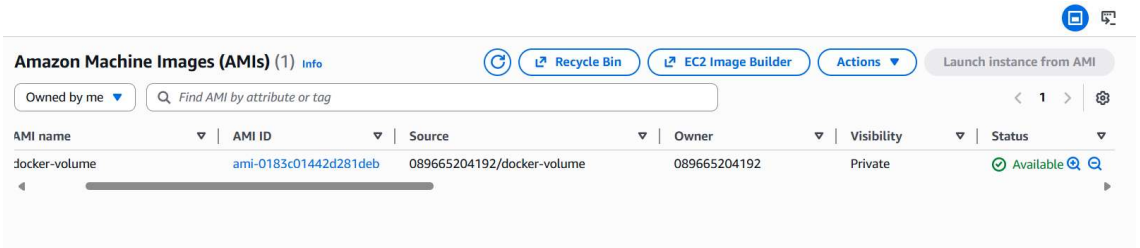

The created **AMI** is in the ”created by me” section.

EC2 > Instances > Launch an instance

An AMI contains the operating system, application server, and applications for your instance. If you don't see a suitable AMI below, use the search field or choose **Browse more AMIs**.

Search our full catalog including 1000s of application and OS images

Recents | My AMIs | Quick Start

Owned by me

Shared with me

Browse more AMIs

Including AMIs from AWS, Marketplace and the Community

Amazon Machine Image (AMI)

docker-volume
ami-0183c01442d281deb
2026-03-10T11:23:41.000Z Virtualization: hvm ENA enabled: true Root device type: ebs
Boot mode: uefi-preferred

Description

-

Architecture

x86_64

AMI ID

ami-0183c01442d281deb

Summary

Number of instances | Info

1

Software Image (AMI)
docker-volume
ami-0183c01442d281deb

Virtual server type (instance type)
t3.micro

Firewall (security group)
New security group

Storage (volumes)
1 volume(s) - 20 GiB

Cancel

Launch instance

Preview code